This decision process, intended to determine whether a certain work or other subject matter vested with copyright or neighbouring rights is an orphan work in light of the EU Orphan Works Directive (Directive 2012/28/EU) in Sweden is part of the Heritage Plus project EnDOW (Enhancing access to 20th Century cultural heritage through Distributed Orphan Works clearance)

This work is licensed under a Creative Commons Attribution License (https://creativecommons.org/licenses/by/4.0/):

You are free to:
share – to copy, distribute and transmit this work
remix – to adapt this work
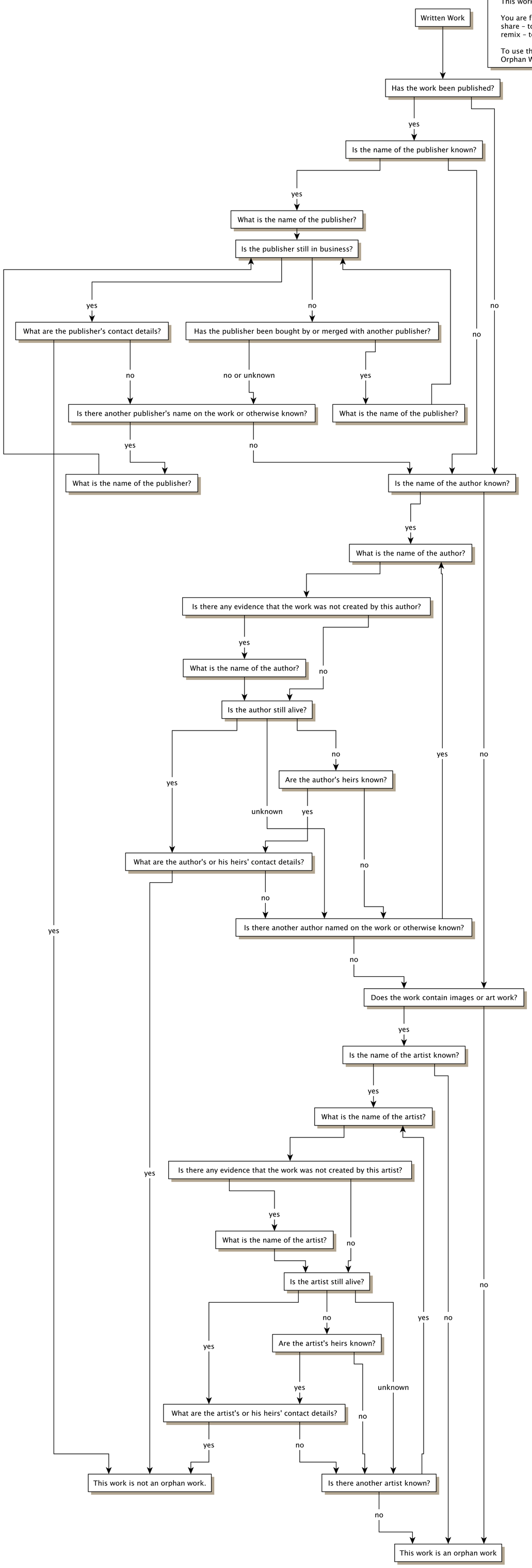
To use the work please attribute the work to:
Orphan Works Decision process for Sweden, Created by EnDOW (diligentsearch.eu) licensed under a CC BY 4.0 license (https://creativecommons.org/licenses/by/4.0/).